LIBERTY BELL.

Arr: for two Banjos by
PARKE HUNTER.
as played by
MAYS & HUNTER.

MARCH.

INTRODUCTION.

1st BANJO.

2nd BANJO.

ff

MARCH.

mf

7P

2·P.B

6P

2P

2B

2PB

2P

2PB

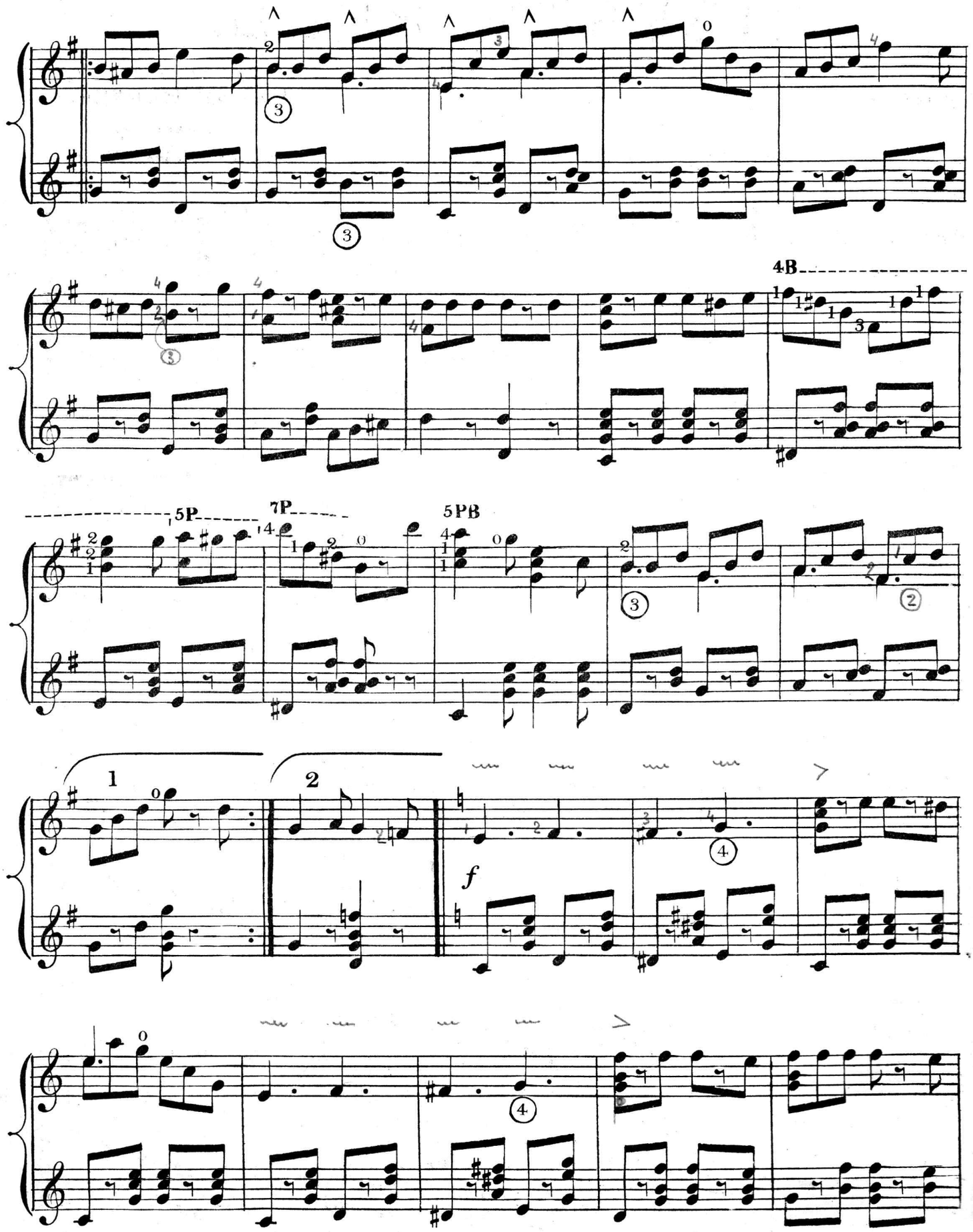

Liberty Bell.

1PB

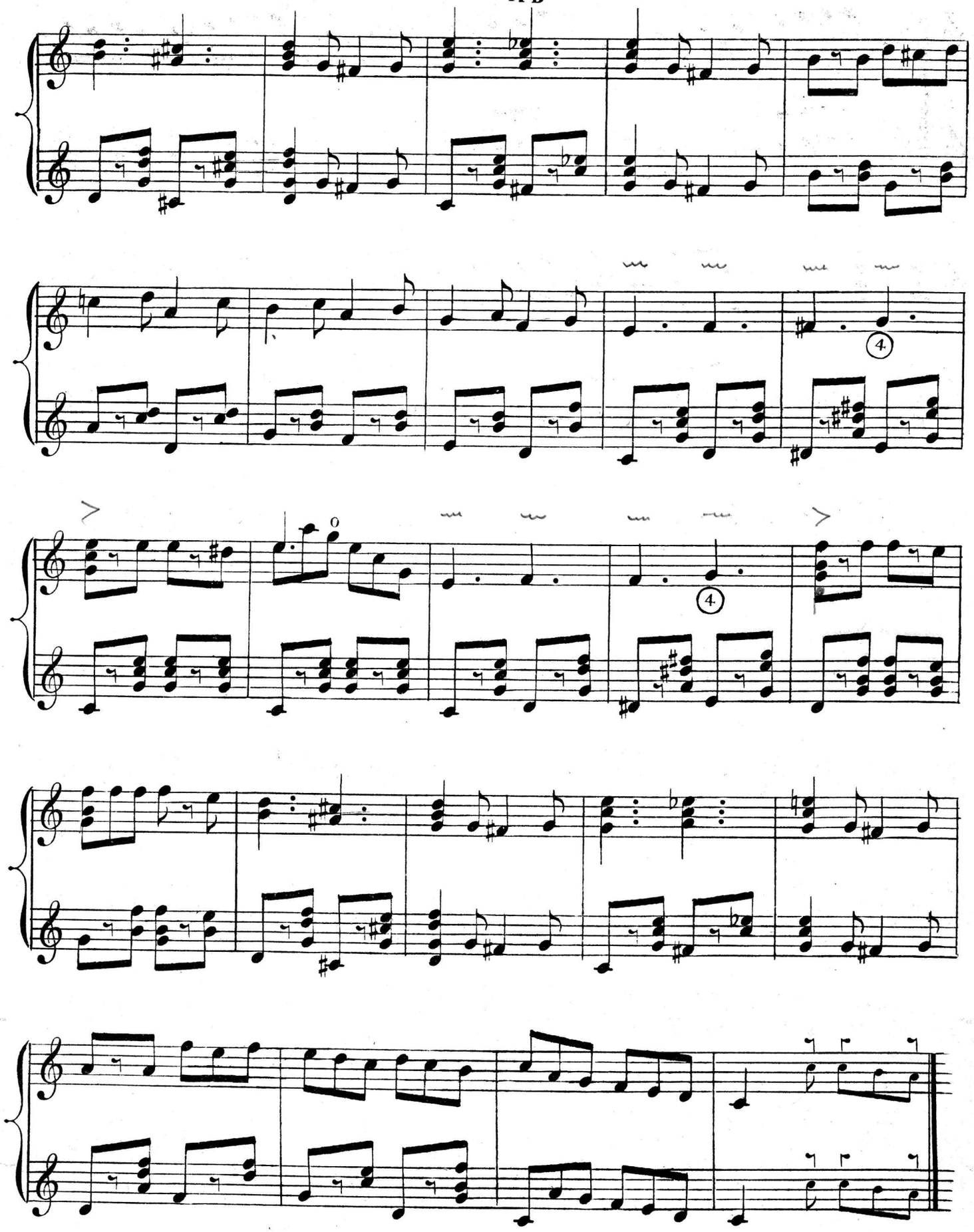

Liberty Bell.

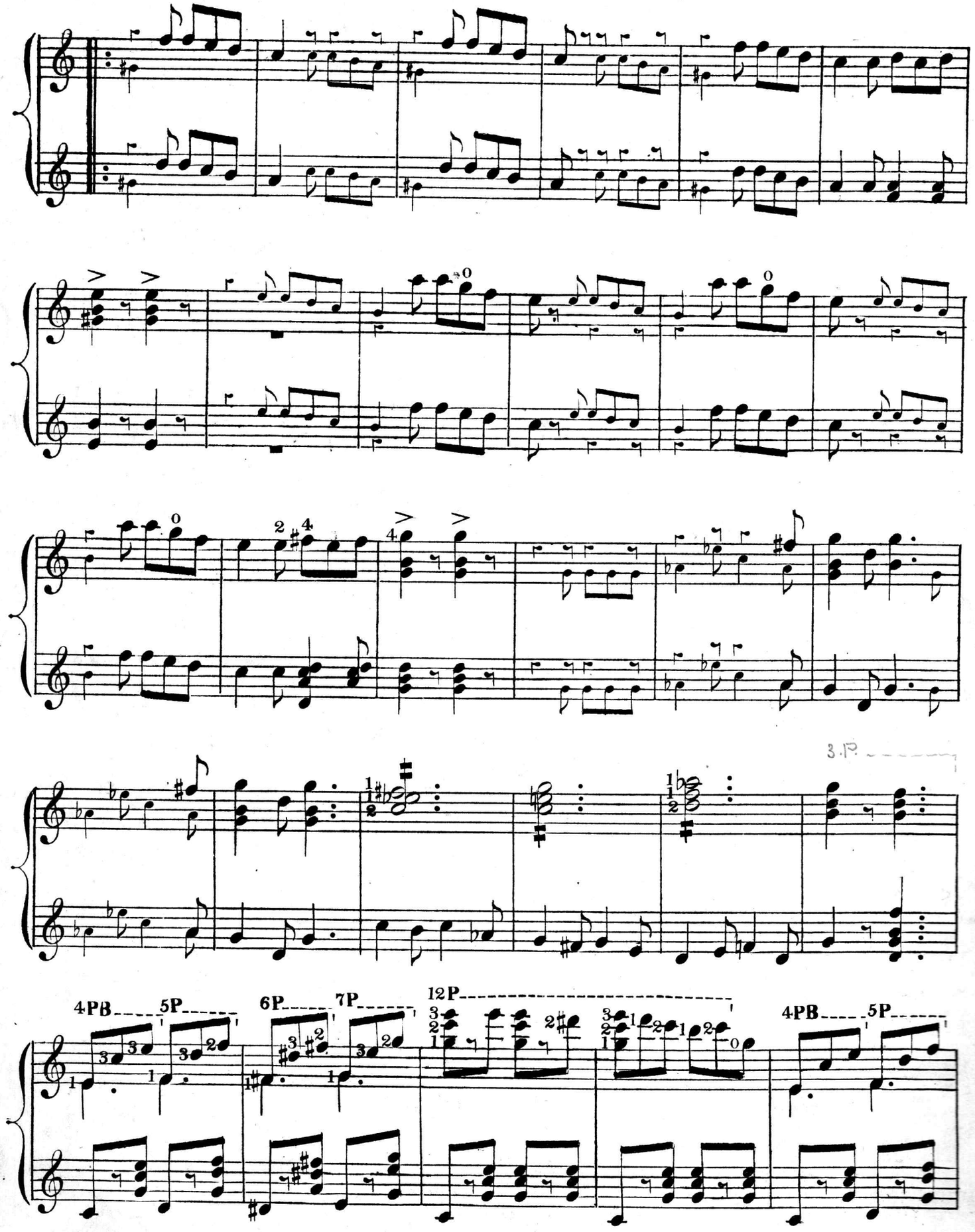

Liberty Bell.

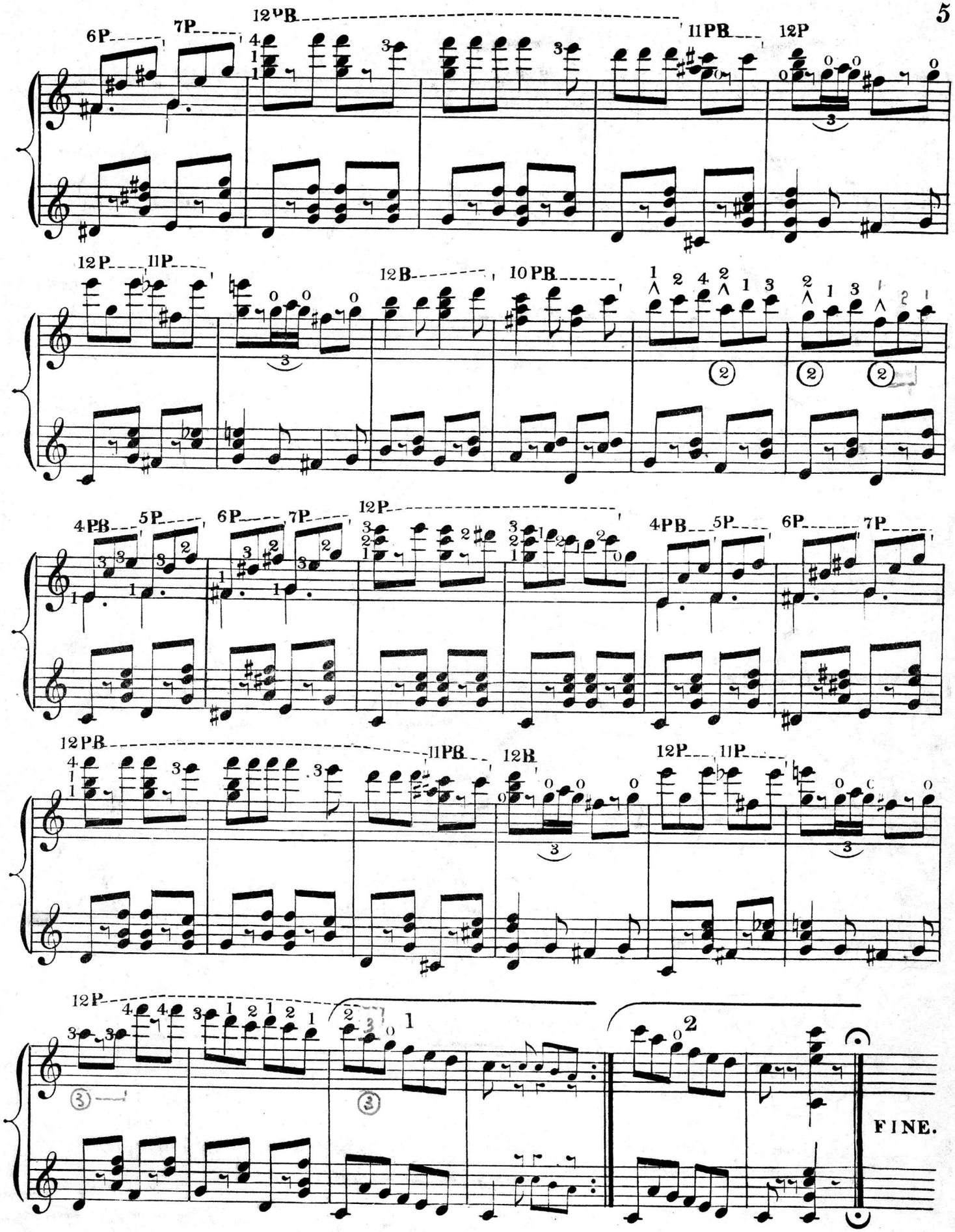

Liberty Bell.